

J. Strauss, Jr.

“On the Beautiful Blue Danube”

for string quintet (or quartet)

or string orchestra

Violin I

On the Beautiful Blue Danube

(An der schönen blauen Donau)

for string quintet (or quartet) or string orchestra

String version

by Fabrizio Ferrari

J. Strauss, Jr. (1825-1899)

Lento

2

p

9

cresc. *mf* *dim.*

16

dim.

Valse Tempo

23

p *cresc.*

29

f *mf*

35

39

dim. *poco rit.* *p*

3

Violin I

45 **WALTZ No. 1**

45 *mp* *v*

52

59 *f*

66 *ff*

72 *p*

78 *f*

83 *p*

88 *f*

93 *p* *tr* *p* *from: 3/4* *3.* *END*

Violin I

100 **WALTZ No. 2**
p

105

110 *f*

116 *dolce*

2. to next strain 3. to Waltz No. 3

123

130 **WALTZ No. 3**
pp *p*

137

144 *p* *cresc.* *f* *p*

151 **Vivace**
p

156

Violin I

161

165

170 **INTRO** **WALTZ No. 4**

177

184

190

197

204

210

215

Violin I

222 WALTZ No. 5

222 *mf* V

229 1.

236 V 2.

243 *f*

250 1.

257 2. 8va

264 V *mf*

271

278

Violin I

Refrain No.1

284 *mp*

289

294 *f* *mf*

300

306 *f* *tr.*

Refrain No.2

312 *mp* *mf*

318

325 *f*

331 *cresc.* *ff*

336 *f*

Violin I

341 Refrain No.3

Coda - FINALE

2

Violin II

On the Beautiful Blue Danube

(An der schönen blauen Donau)

for string quintet (or quartet) or string orchestra

String version
by Fabrizio Ferrari

J. Strauss, Jr. (1825-1899)

Lento

p

8

cresc. *mf* *dim.*

16

dim.

Valse Tempo

23

p *cresc.*

28

cresc. *f* *mp*

34

dim. *p* **3**

WALTZ No. 1

45

p

52

Violin II

59

66

73

80

87

94

100 WALTZ No. 2

107

114

120

Violin II

127 from  

WALTZ No. 3

134  

141 

148  

154 

161 

167  

WALTZ No. 4

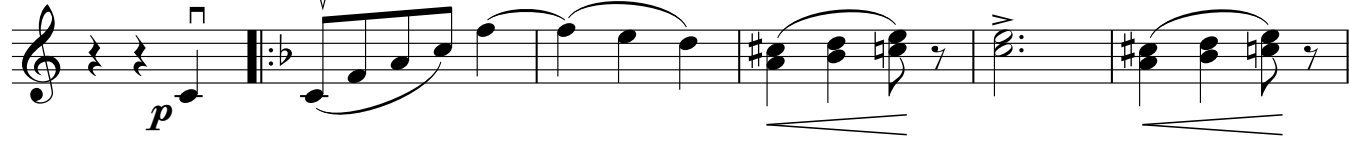
173 

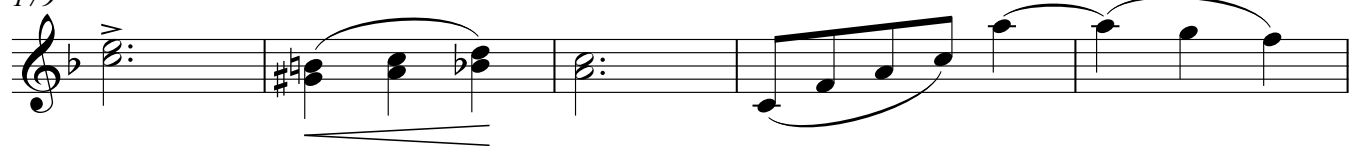
179 

184 

Violin II

190 

197 

204 

210 

217 

223 **WALTZ No. 5** 

230 

237 

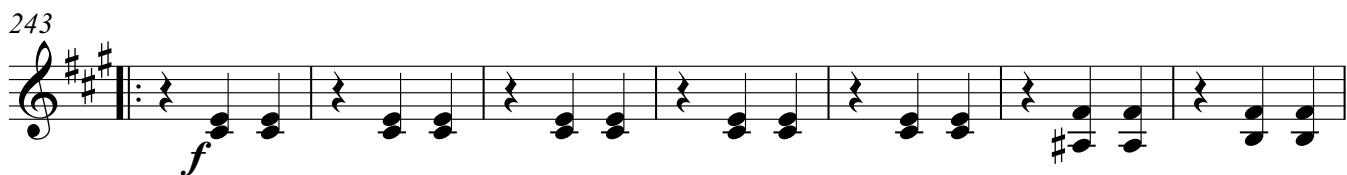
243 

250 

255 

Violin II

259 

266 

275 

284 **Refrain No.1** 

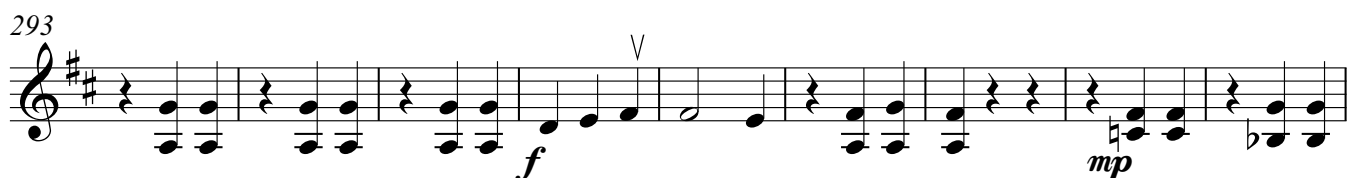
293 

302 

310 

316 **Refrain No.2** 

325 

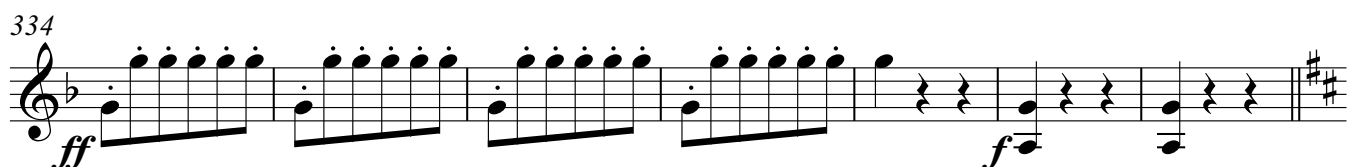
334 

Violin II

341 Refrain No.3

Viola

On the Beautiful Blue Danube

(An der schönen blauen Donau)

for string quintet (or quartet) or string orchestra

String version

by Fabrizio Ferrari

J. Strauss, Jr. (1825-1899)

Lento

1 *p* *cresc.* *mf*

12

dim. *dim.*

Valse Tempo

23 *p* *cresc.* *cresc.*

29

f *mp*

35

dim. *p* *poco rit.* 3

WALTZ No. 1

45 *p*

52

p

59

f

Viola

66

73

80

87

93

100

WALTZ No. 2

108

116

2. to next strain 3. to Waltz No. 3

123

129

Viola

135  WALTZ No. 3

143

151  Vivace

159

168  from  3. END INTRO

174 WALTZ No. 4

182

189

196

204

.

Viola

211 3. END

f *mp*

219 WALTZ No. 5

mf

226

234 1. 2.

242

f

249 1.

256 2.

rfz

263

mp

270

277

Viola

284

Refrain No.1

291

298

305

311

Refrain No.2

317

324

331

337

Refrain No.3

343

Viola

350

357

364

371

Coda - FINALE

378

385

392

399

406

410

Cello

On the Beautiful Blue Danube

(An der schönen blauen Donau)

String version

by Fabrizio Ferrari

for string quintet (or quartet) or string orchestra

J. Strauss, Jr. (1825-1899)

Lento

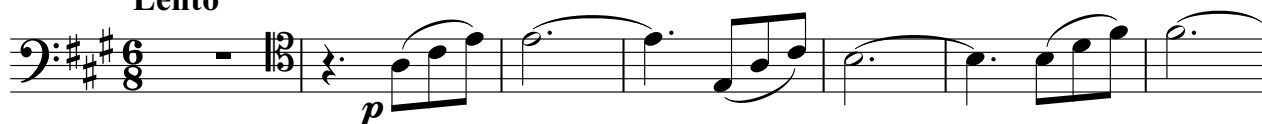

23 Valse Tempo

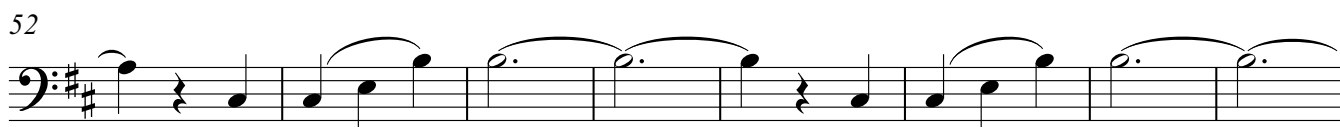
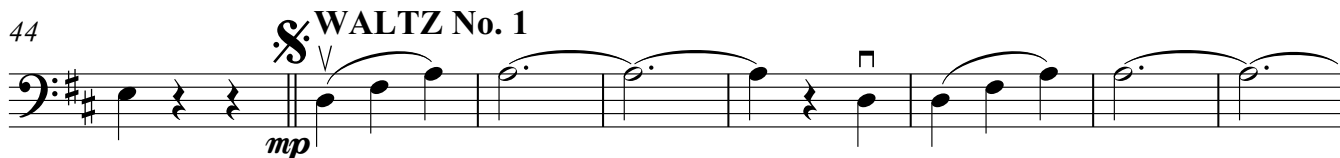
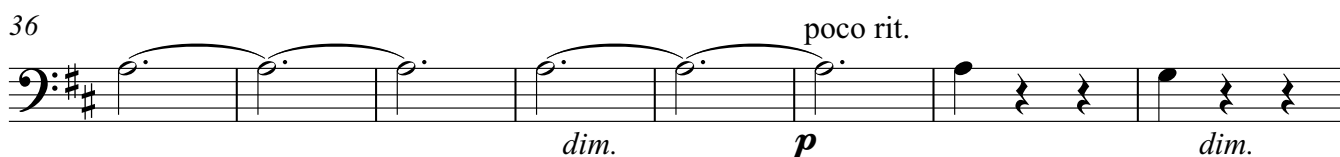

Cello

60

67

74

81

88

94

102

109

116

126

Cello

134 **WALTZ No. 3**
p

142
p *cresc.* **f** p

151 **Vivace**
p

159
f

168 **INTRO**
p **f** p

174 **WALTZ No. 4**

182
p

190
sfz **f**

197

204
f p

Cello

211

3. END

f *mp*

218

2

WALTZ No. 5

mf

226

233

1. 2

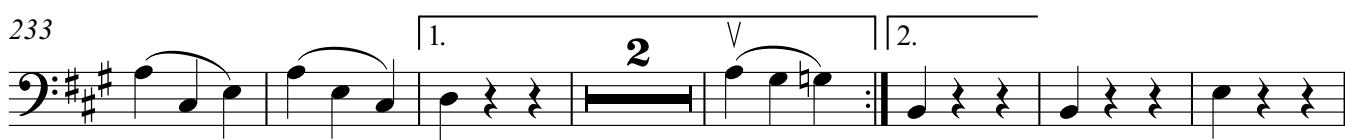

mf

242

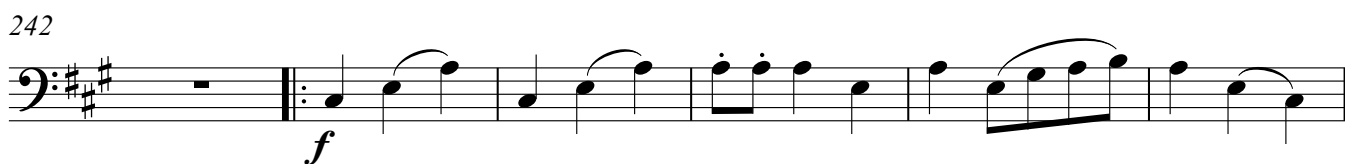

f

248

1.

mf

254

2.

rfz

261

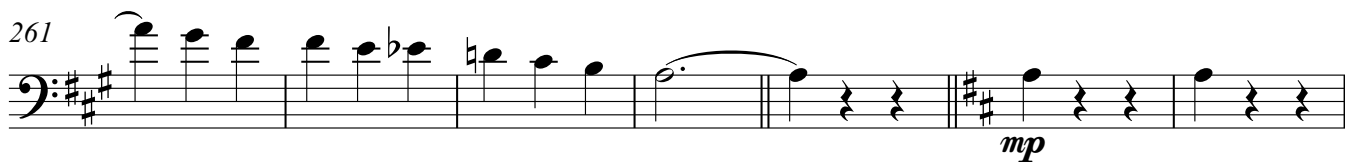

mp

268

274

3

Cello

283

Refrain No.1

290

297

304

311

Refrain No.2

317

324

331

338

Refrain No.3

345

Cello

353

360

367

374

382

390

398

406

410

Double bass

On the Beautiful Blue Danube

(An der schönen blauen Donau)

for string quintet (or quartet) or string orchestra

String version

by Fabrizio Ferrari

J. Strauss, Jr. (1825-1899)

Lento
3

11

23

Valse Tempo

31

43

WALTZ No. 1

51

60

69

Double bass

78

84

91

98

106

114

121

128

135

142

Double bass

151 **Vivace**

159

167 **INTRO**

174 **WALTZ No. 4**

181

188

195

202

209 **INTRO**

215

Double bass

223

WALTZ No. 5

230

237

244

250

256

263

269

275

Double bass

284 Refrain No.1

mp

291

f

298

mp

305

mf *f*

312

2 Refrain No.2

320

327

f *cresc.*

334

ff *f*

340

Refrain No.3

p

346

Double bass

353

360

367

Coda - FINALE

374

381

388

395

402

408

